

CLINICIAN-USER TIP

PROGRESS REPORT WARNING FOR PRO PROVISIONING

When future enhancements to the Clinicient and Keet integration are complete, PROs will be automatically provisioned to patients through an automated Keet workflow. This article describes an interim process for using progress report warnings to remind clinicians to provision PROs.

PAYER SETTINGS

For most commercial payers that do not have a Plan of Care requirement, set the progress report interval at 14 days as shown here:

For Medicare payers, leave the Plan of Care box checked, and leave the Maximum Plan of Care Days at 90. Typically the Progress Report alert will be set at 30 days. Change it to 15 days.

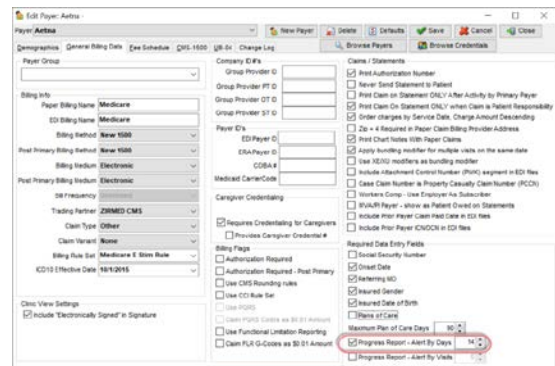

INITIAL EVALUATION

At the initial evaluation, the therapist will double click on the Case Name to open the client editor. On the General Billing Data tab, click the Add Prog Rpt button. The system will automatically count down the 14 days remaining before another PRO is due.

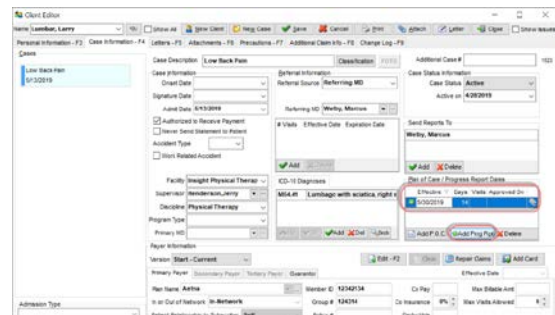

On the day that a new PRO is due, the Case Info will turn red. Hover over the Case Info will indicate a new Progress Report is due.

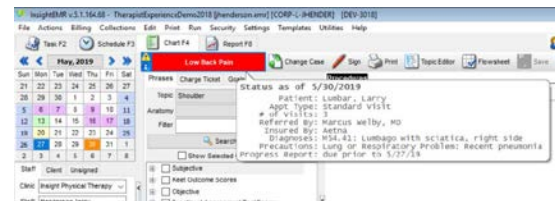

Double click on the case info to open the client editor and click the Prog Report button to restart the 14 day count.

